Horn (concert pitch)

St. Benedict's Prep Brass Quintet

(for Keyboard Orchestra)

Dr. Jeremy Fletcher

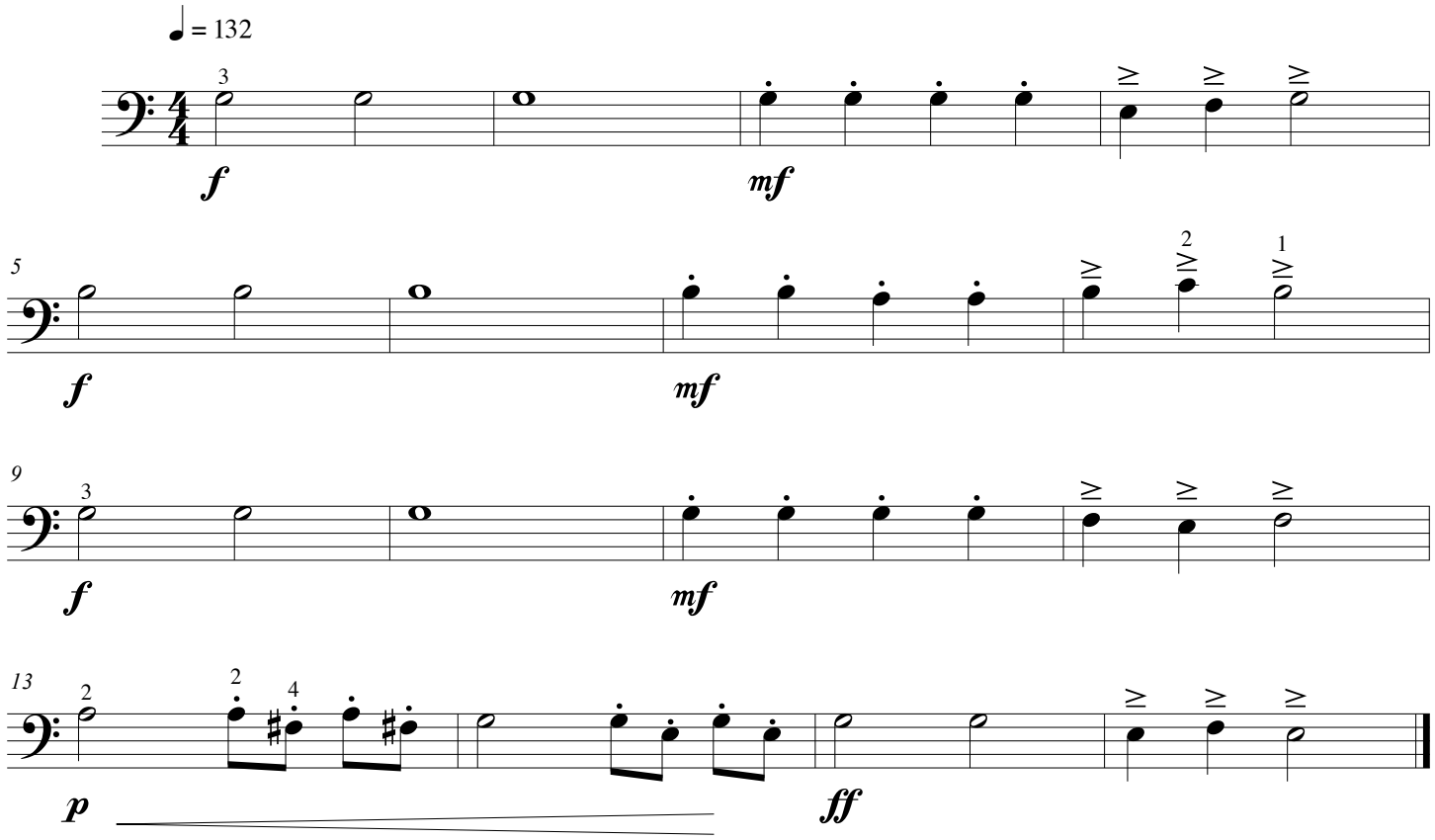

© jiffriff 2017